

## Well Casing Lids

30" ID

36" ID

48" ID

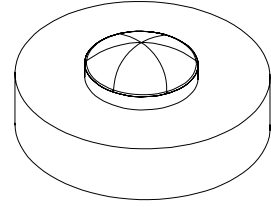
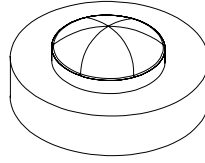
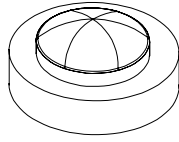
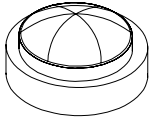

## Well Casing with intergated Poly Lok Inspection Riser

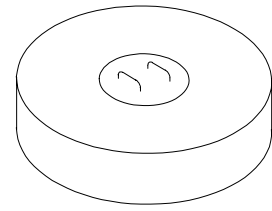
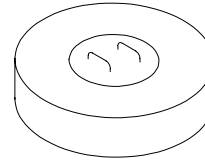
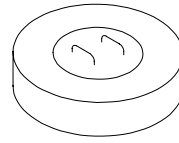
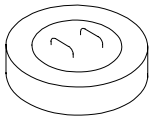

## Well Top with Manhole

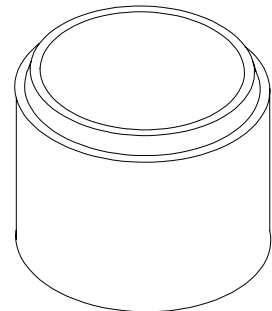
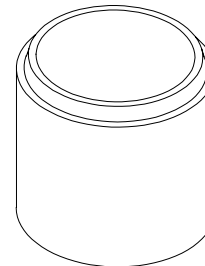
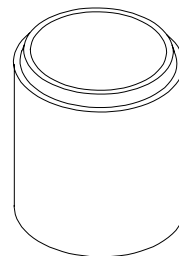
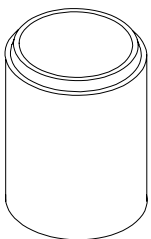
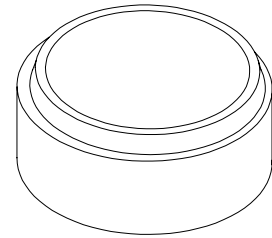
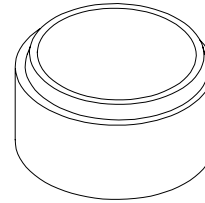
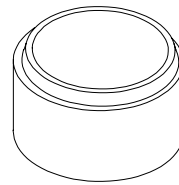
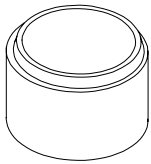

- Cast with 35 MPA strength concrete at 7 days with 5-7% air
- 3.0 Kg structural fiber added to concrete ASTM C 1116
- 
- Non-Toxic Butyl available for sealing tiles and lids